ARCHIVO DOCUMENTAL · FUNDACIÓN EXPONAV

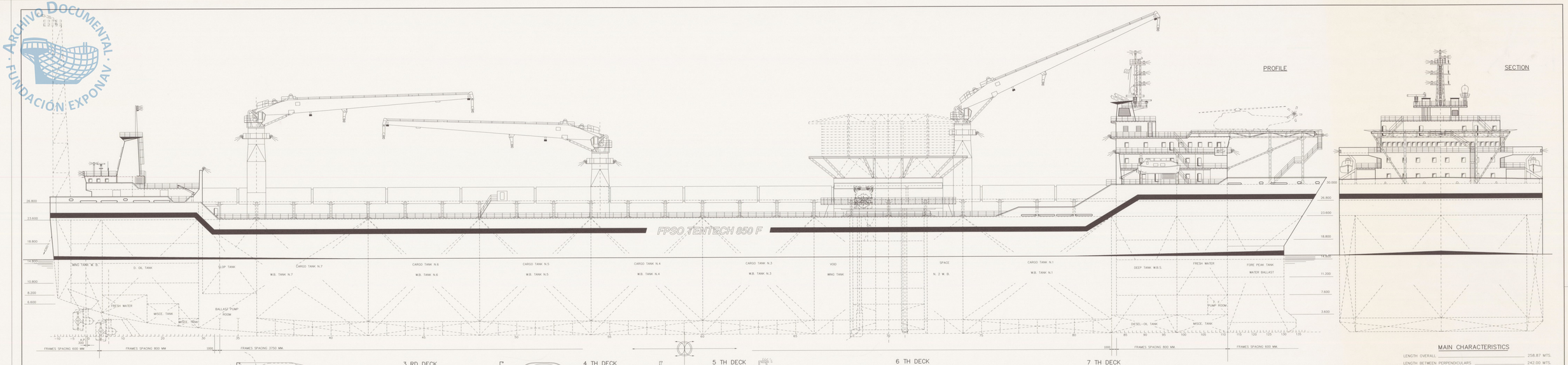

OFFLOADING HOUSE

ELEVATION 30.000

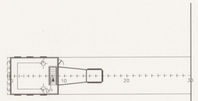

3 RD DECK

FORECASTLE DECK

ELEVATION 30.000

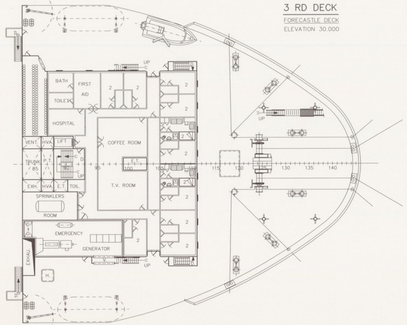

4 TH DECK

ELEVATION 33.200

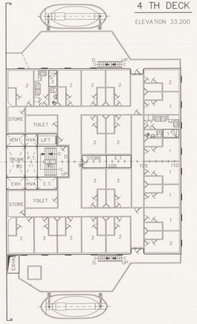

5 TH DECK

ELEVATION 36.400

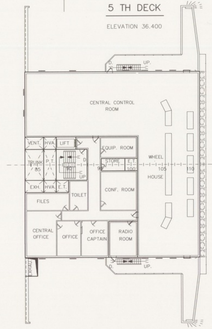

6 TH DECK

ELEVATION 39.600/40.600

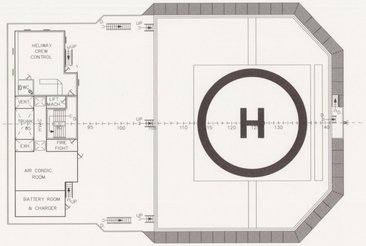

7 TH DECK

ELEVATION 42.800

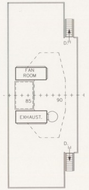

MAIN CHARACTERISTICS

LENGTH OVERALL	258.87 MTS.
LENGTH BETWEEN PERPENDICULARS	242.00 MTS.
MOULDED BREADTH	41.00 MTS.
MOULDED DEPTH	23.60 MTS.
DRAUGHT MOULDED	15.60 MTS.
DRAUGHT FOR SCANTLINGS	16.50 MTS.

CAPACITIES (100% FULL)

CARGO TANKS	92.300 m3 aprox.	580.500 bbls.
SLOP TANKS	4.100 " "	25.800 "
BALLAST	55.400 " "	
FRESH AND FEED WATER	2.400 " "	
FUEL OIL	5.100 " "	

MAIN CLASS:

+1A1 OIL STORAGE AND PRODUCTION VESSEL

EQUIPEMENT AND SYSTEMS NOTATIONS:

POSMOOR, CRANE, HELIDECK, ECO.

REGISTER NOTATION:

INERT, COW.

REV.	DATE	DRAWN	CHECKED	APPROVED	APPROVED	APPROVED	DESCRIPTION
A 02	01-06-00	CARRO	LAMAS	N.A.	L. M.		INTERNAL COORDINATION
A 01	01-06-00	CARRO	LAMAS	N.A.	L. M.		ISSUED FOR BID

This document which is property of ASTANO must not be copied without written permission and the contents thereof must not be imparted to a third party nor be used for any unauthorized purposes. Contraventions will be prosecuted

Astano

Astilleros y Talleres del Noroeste S.A.
P.O. Box 904
15490 Ferrol (Spain)
Phone: (3981) 34 37 00
Telex: (3981) 34 00 34

DRAWN: J. CARRO	DATE: 01-06-00	APPROVED FOR WORK DEPARTMENT:	DATE:	COMPUTERIZED:	
COMPUTERIZED: J. C. LAMAS	DATE: 01-06-00	APPROVED FOR SHIPYARD:	DATE:	APPROVED FOR BID:	APPROVED:
MATERIALS:	DATE:	APPROVED FOR AUTHO:	ACTIV:	REV.:	

FPSO TENTECH 850 F

GENERAL ARRANGEMENT

SCALE: 1:200

F 199 C.10.A.102.9500.0

SHEET: 1 No. OF SHEETS: 3